



Richman Platz Lot 28

6919 W. Richman Lane
Greenfield, IN 46140

2,860 square feet

Features:

- **Three Car Garage** (745 sq. ft.)
- **Front Porch** (132 sq. ft.)
- **Concrete Patio Porch** (16 x 12)
- **Brick 9' Whole House Exterior**
- **Concrete Siding**
- **Open Entryway**
 - 18' ceiling
 - Spindle Staircase
 - Coat Closet
 - Plant Shelf over Front Door
 - Tile Floor
- **Family Room** (17 x 15)
 - Wood-burning Fireplace
 - Carpet
- **Kitchen** (13 x 13) and **Nook** (16 x 15)
 - Upgraded Kitchen
 - Pantry
 - Tile or Hardwood Floor Option
- **Sun Room** (15 x 10)
 - 6' Atrium Door
 - Tile or Hardwood Floor Option
- **Study/Dining Room** (13 x 12)
 - Closet
 - Wood Floor
- **Half Bath** (5 x 6)
 - Pedestal Sink
 - Tile Floor
- **Laundry Room** (9 x 6)
 - Tile Floor
- **Master Bedroom** (16 x 13)
 - Cathedral Ceiling
 - Ceiling Fan/Light
 - Carpet
- **Master Bath**
 - 4' Shower
 - 6' Whirlpool Tub
 - Double Vanity Sink
 - Linen Closet
 - Tile Floor
 - Walk-In Closet (10 x 10)
- **Bedroom #2** (12 x 13)
 - Carpet
- **Bedroom #3** (13 x 11)
 - Carpet
- **Bedroom #4** (12 x 14)
 - Two Closets
 - Carpet
- **Bonus Room** (22 x 14)
 - Berber Carpet
 - Closet
- **Hall Bath** (9 x 9)
 - 5' Tub/Shower
 - 60" Double Vanity
 - Linen Closet
- **Upstairs Third Bath** (9 x 5)
 - 5' Shower
 - 36" Vanity
 - Tile Floor

For more information about this house and others, please call
Jim Swanson at 339-3640 or 462-8806

Front Elevation



First Floor 1305 sq. ft.

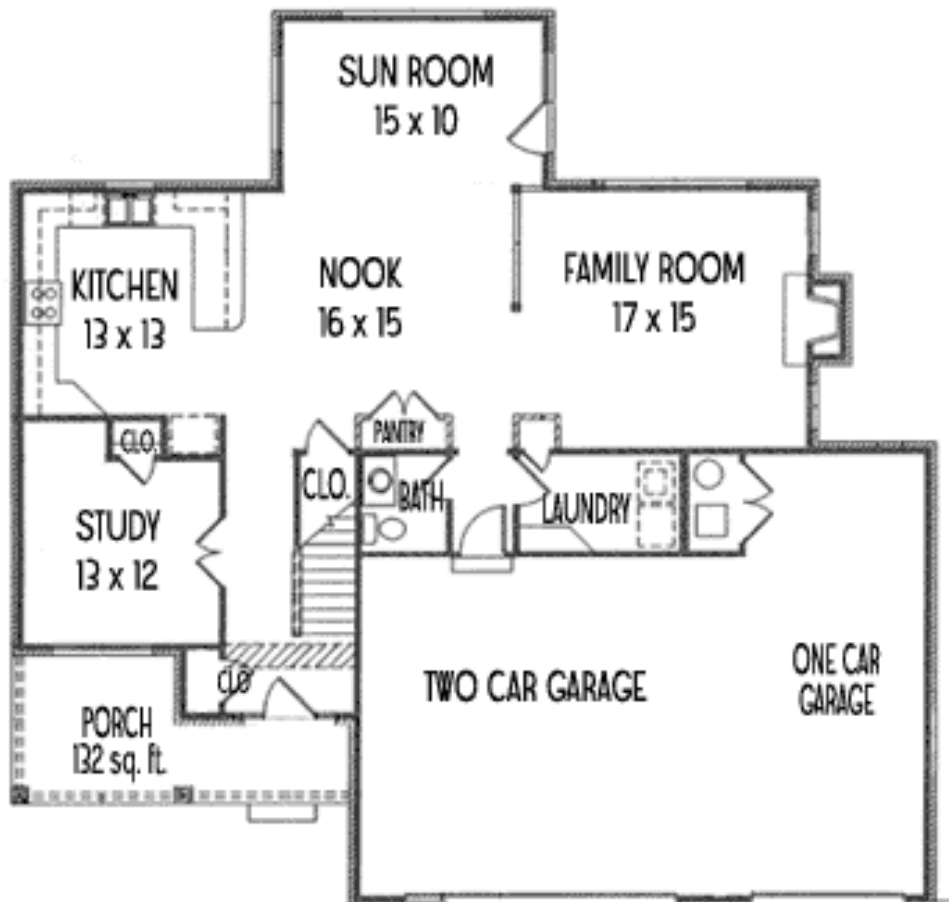

Second Floor 1555 sq. ft.

